

Modern Wall Systems

EIFS, STUCCO, ROOFING & MORE

900 Commonwealth PL, STE 228
Virginia Beach, VA 23464
757-900-9103



EIFS INSPECTION REPORT

**Breaux Vineyards
36888 Breaux Vineyards Ln.
Purcellville, VA 20132**

**Mr. Anthony Olivari
540-668-6299 ext. 212
facilities@breauxvineyards.com**

Report Date: 03/17/2022

Modern Wall Systems

EIFS Inspection Report

PROPERTY INFORMATION		REPORT INFORMATION	
Owners/Agents	Mr. Anthony Olivari 540-668-6299 ext. 212 facilities@breauxvineyards.com	Date of Inspection	03/16/22
Property Address	36888 Breaux Vineyards Ln.	Temperature/Humidity	+50
City, State, ZIP	Purcellville, VA	Weather	Sunny
Age of the Property	+15 years	Days Since Last Rain	+3 days
EXTERIOR CLADDING INFORMATION			
Type of Exterior Cladding	EIFS/Stucco	Type of EIFS	Mechanical and Direct Apply
Drainable or Barrier?	Barrier	Thickness	1"
Mesh Color		Estimated Square Feet	+3,000
Type of Substrate	Gypsum/OSB		
Are there any areas with moisture readings 19% or above?		YES	x
		NO	
			At terminations and cracks

WINDOW DATA		
Types of Windows	Quantity	Comments
Metal	+10	
Total Number of Window Units		
DOOR DATA		
Types of Doors	Quantity	Comments
Total Number of Doors		

Modern Wall Systems

Summary Checklist

Caulking	Good	Not Adequate	N/A	Comments
Caulking Around Window Frame		x		Caulking needs to be replaced at most EIFS terminations.
Caulking at Window Joints / Miters		x		(See Photos)
Caulking Around Door Frame		x		(See Photos)
Caulking at Door Joints / Miters				(See Photos)
Caulking Around Other Breaches				
Flat Accents Caulked or Angled				
Caulking at Soffit, Frieze & Fascia Boards		x		(See Photos)
Flashings / Diverters	Good	Not Adequate	N/A	Comments
Kick Out Flashings at Roof / Wall	x			
Deck Flashings				
Flashings at Other Attachments			x	
Porch / Stoop Flashings				
Chimney Cap			x	
Chimney Cricket				
Window Head Flashing			x	
Door Head Flashing				
Column Flashing			x	
Terminations	Yes	No	N/A	Comments
EIFS is Properly Terminated Above Grade	x			
EIFS Has proper Drainage				
EIFS is Properly Terminated at Porches			x	This EIFS is a barrier system.
EIFS is Properly Terminated at Other Siding Material Junctions	x			
Miscellaneous	Yes	No	N/A	Comments
Downspout Fasteners Sealed				
Cracks or Impact Damage	x			Cracks and impact damage throughout. (See Photos)
Delamination or Substrate				
Exterior Evidence of Pest Infestation		x		(See Photos)
Crawl Space Entered				

Inspection Photos/Details



Bad or missing sealant throughout.



Impact damage.



Impact damage and extensive lamina erosion

Inspection Photos/Details



Impact damage and extensive erosion (no downspout)



Lamina delamination.



Cracks & delamination.

Inspection Photos/Details



Damaged lamina and cracks.



Impact damage & cracks throughout lower section of building.

Inspection Photos/Details



Bad or missing sealant, cracks, stained lamina.



Large cracks and extensive lamina discoloration.

Inspection Photos/Details



Impact damage, cracks, stained lamina.



Impact damage, bad or missing sealant, cracks and stained facade.

Inspection Photos/Details



Impact damage, bad or missing sealant, cracks and stained facade.



Inspection Photos/Details



Impact damage, bad or missing sealant, cracks and stained facade.



Inspection Photos/Details



Impact damage, bad or missing sealant, cracks and stained facade.

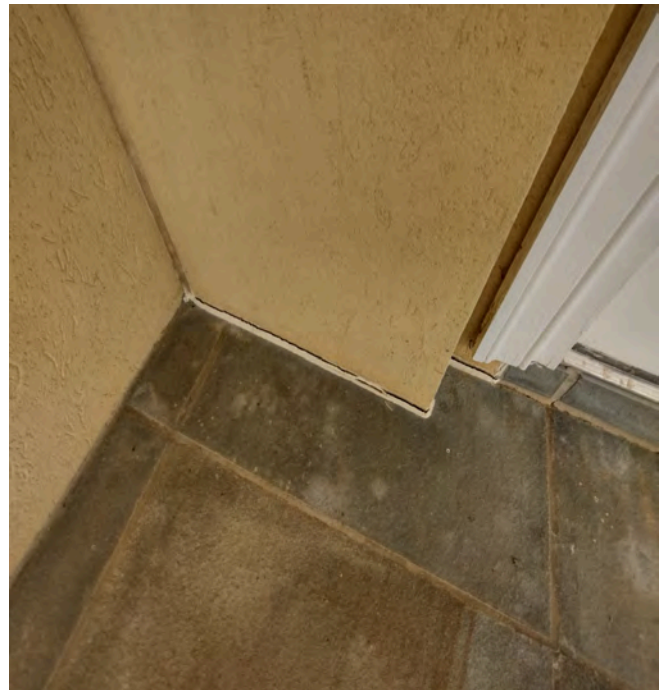

Inspection Photos/Details

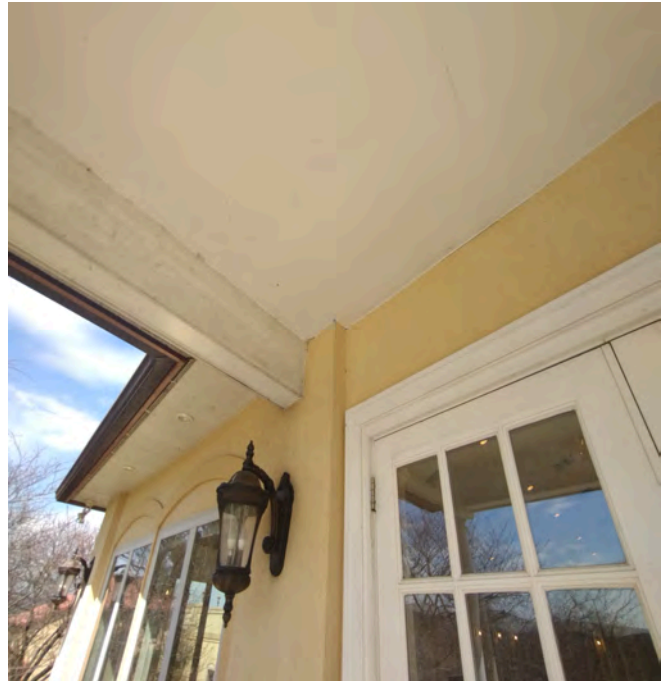

Missing sealant, impact damage and lamina discoloration.



Inspection Photos/Details



Missing sealant, impact damage and cracks.



Inspection Photos/Details

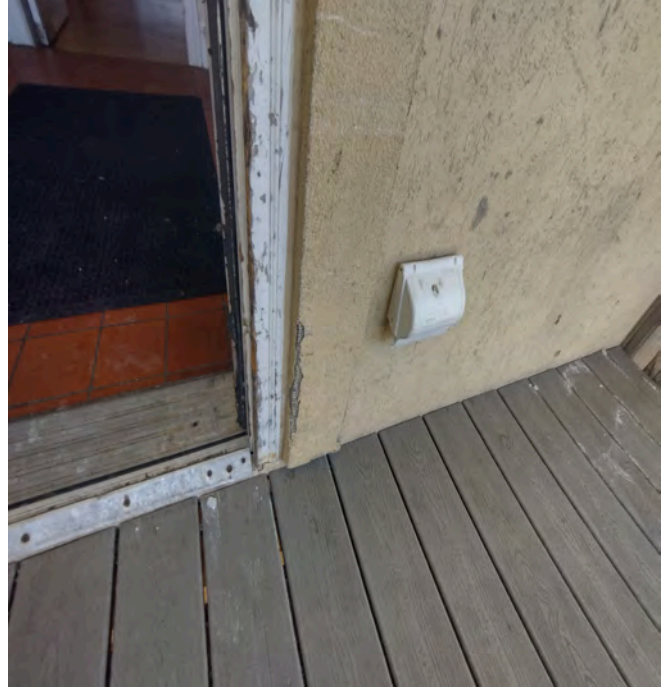

Missing sealant, impact damage and lamina discoloration.



Inspection Photos/Details



Impact damage, bad or missing sealant, cracks and delamination.



Inspection Photos/Details



Impact damage, bad or missing sealant, cracks and stained facade.



Inspection Photos/Details

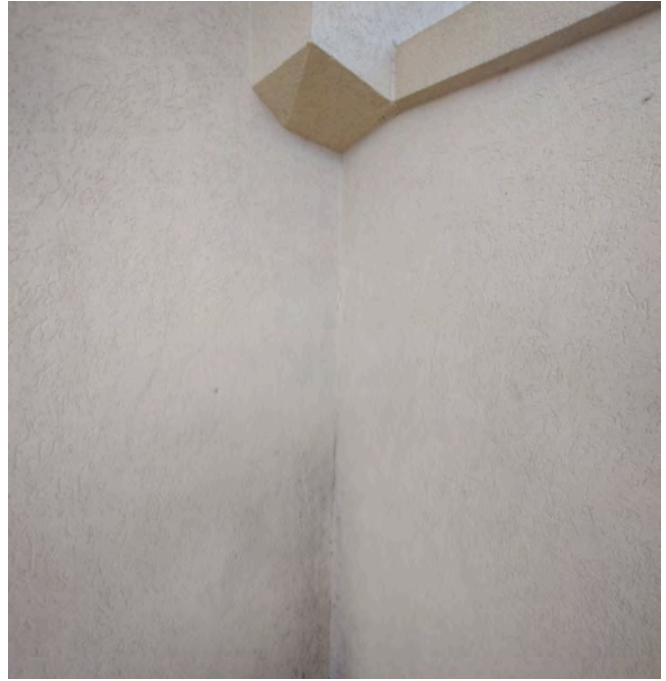

Impact damage, bad or missing sealant, cracks and stained facade.



Modern Wall Systems

General Observations and Recommendations

The EIFS on this property is in good shape overall, but there are a few areas of concern that should be repaired soon, to avoid future moisture or lamina related issues.

Recommendations:

- Replace all bad or missing sealant at EIFS terminations.
- Repair all cracks and impact damage.
- Apply new top-coat/paint.

Please see pics in this report.

Ed Santana
03/17/2022
Modern Wall Systems
900 Commonwealth PL STE 228
Virginia Beach, VA 23464

1-757-900-9103 (Main Office)
1-540-235-5212 (Northern Virginia)
1-757-639-4136
ems@eifswallsystems.com